Oh Susannah
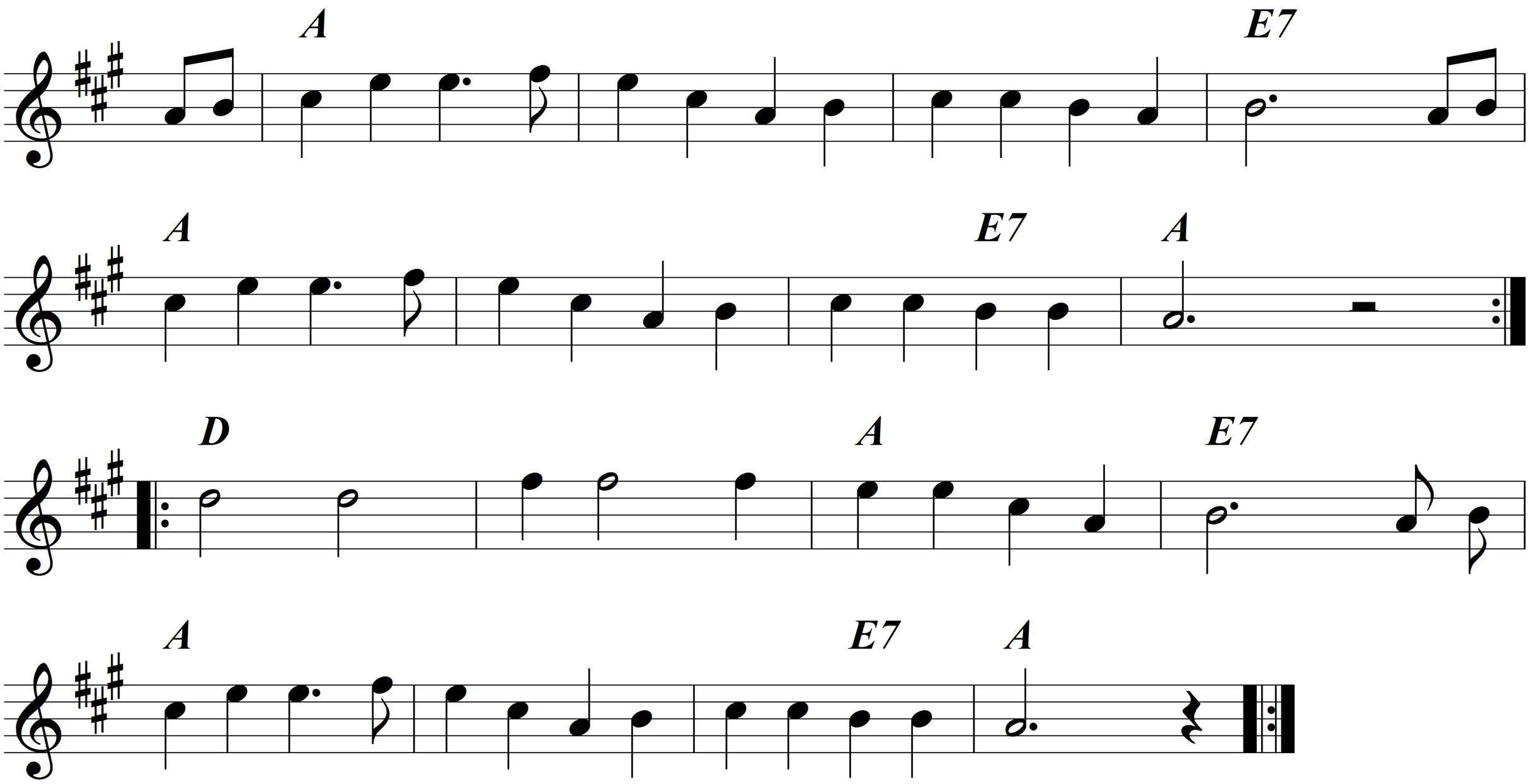
Stephen Foster