Flop Eared Mule
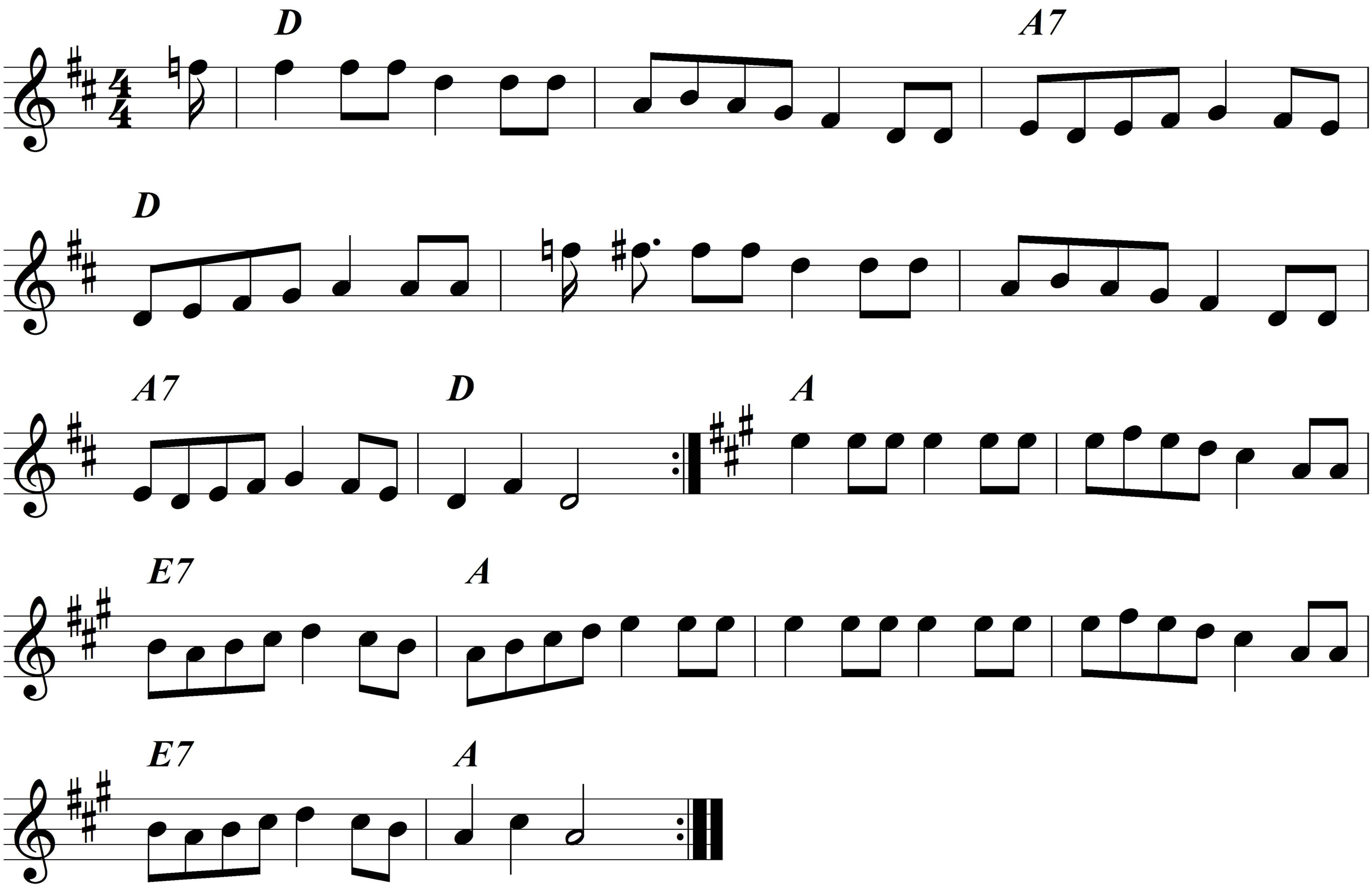
Traditional American FiddleTune