

Amazing Grace

transcribed by Elaine Malkin

Chords: *D*, *D7*, *G*, *D*, *A7*, *D*, *D*

Boil Them Cabbage down

Traditional American

A D A E7 A D A E7

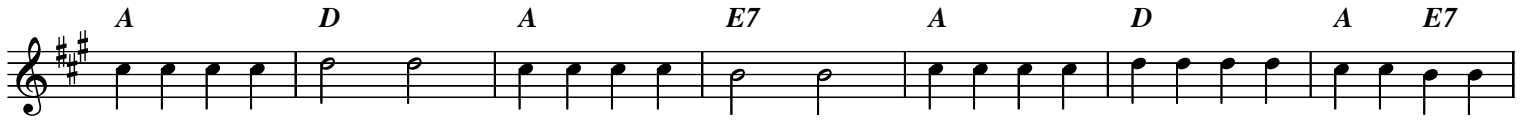

Boil the cab bage down boys, bake them hoe cakes brown boys, on ly tune that I can play is boil them cab bage

A A D A E7 A

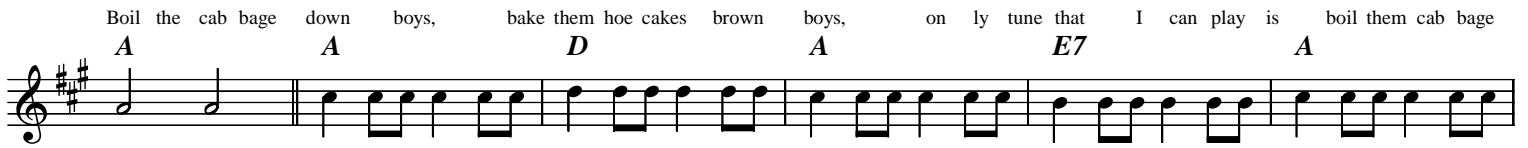

down, boys.

D A E7 A

Bonny Tammy

Irish Polka

Camptown Races

Stephen Foster

American folk

A

A E7

A E7

A

E7

A

A

D

A

E7

A

Gimmick ending

A

E7 A

Shave and a hair cut, two bits

Cock of the North

Jig

A *D* *A* *E7* *A*

D *A* *E7* *A* *A* *D* *A* *D*

A *E7* *A* *D* *A* *D* *A* *E7*

A

Flop Eared Mule

Traditional American FiddleTune

Joys of Quebec

Quebecois

Lovely Stornaway Scottish Waltz

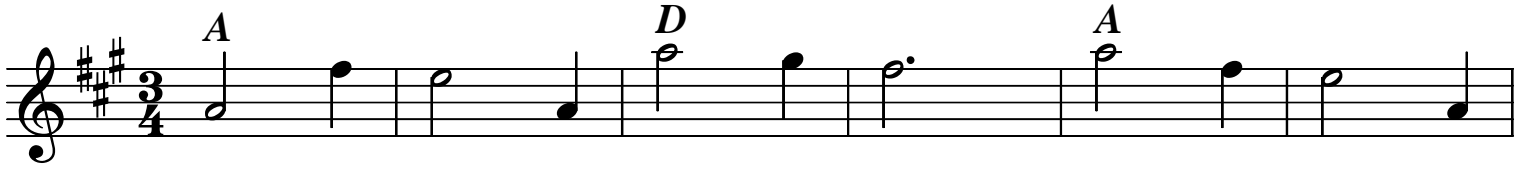

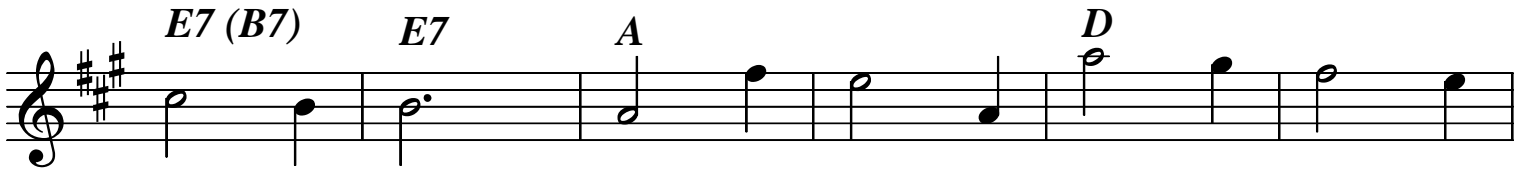

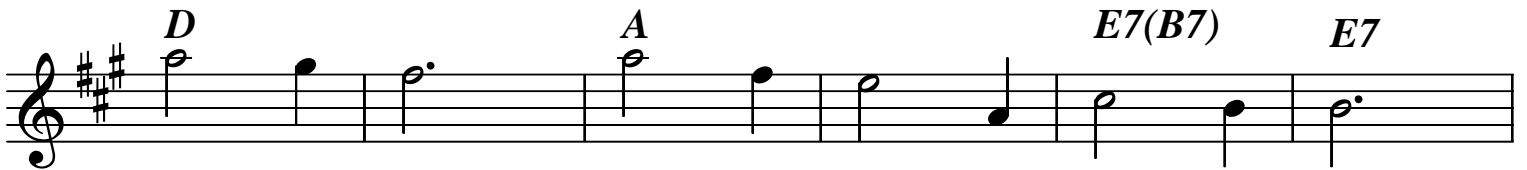

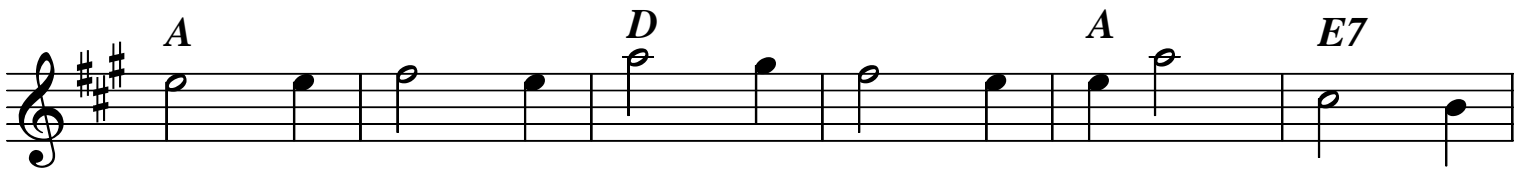

Marie's Wedding

Irish March

Miss McCleod's Reel

Traditional

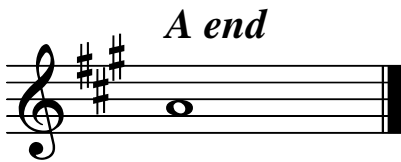

Oh Susannah

Stephen Foster

Staff 1: *A* *E7*

Staff 2: *A* *E7* *A*

Staff 3: *D* *A* *E7*

Staff 4: *A* *E7* *A*

Old Joe clark

Traditional American Reel

A

G A

A G

A G A

Rakes of Mallow

Traditional

Red Wing

arranged by D. Protsik

Transcribed by Elaine Malkin

G *C* *G*

C *D7* *G* *Em* *A7* *D7*

A7 *D7* *G* *C* *G*

D7 *G* *C* *G*

D7 *G*

Road to Boston

Traditional dance tune

D *A7* *D*

A7 *D* *D* *G* *A7*

D *G* *A7* *D*

Rodeo Waltz

by Doug Protsik

- Staff 1:** Chords: A, D, A. Melody: A4 quarter, B4 quarter, A4 quarter, G4 quarter, F#4 quarter, E4 quarter, D4 quarter, C#4 quarter, B3 quarter, A3 quarter.
- Staff 2:** Chords: F#m, Bm, E7, A, D. Melody: A4 quarter, B4 quarter, A4 quarter, G4 quarter, F#4 quarter, E4 quarter, D4 quarter, C#4 quarter, B3 quarter, A3 quarter.
- Staff 3:** Chords: A, E7, A, D. Melody: A4 quarter, B4 quarter, A4 quarter, G4 quarter, F#4 quarter, E4 quarter, D4 quarter, C#4 quarter, B3 quarter, A3 quarter.
- Staff 4:** Chords: A, B7. Melody: A4 quarter, B4 quarter, A4 quarter, G4 quarter, F#4 quarter, E4 quarter, D4 quarter, C#4 quarter, B3 quarter, A3 quarter.
- Staff 5:** Chords: E7, A, A7, D, A. Melody: A4 quarter, B4 quarter, A4 quarter, G4 quarter, F#4 quarter, E4 quarter, D4 quarter, C#4 quarter, B3 quarter, A3 quarter.
- Staff 6:** Chords: E7, A. Melody: A4 quarter, B4 quarter, A4 quarter, G4 quarter, F#4 quarter, E4 quarter, D4 quarter, C#4 quarter, B3 quarter, A3 quarter.

Skye Boat Song

Waltz

G *D7* *G* *C*

D7 *Fine* *Em* *D*

C *Em* *1.* *2.* *D* *DC al Fine*

Steamboat Quickstep

Traditional

Yankee Doodle

American
